CONICO

CONICO

Wireless IP Camera

Quick Installation Guide

E-mail: support@i-conico.com

Note: Due to the continuous updating of the product & software, there may be a discrepancy between this user guide and App interface. All the instructions are subject to the actual operation interface.

Catalog

Welcome 1

Important Security Warning 1

1. Device Overview 2

2. Download the App 2

3. Sign Up and Login 3

4. Connect the Camera to your Phone 3

5. Installation Guide 7

6. Operation and Interface 8

7. Troubleshooting 9

Welcome

Thank you for purchasing a CONICO Wireless IP Camera!

This user manual is designed to be a reference tool for the installation and operation of your camera.
Here you can find information about the camera's installation and operation, as well as information to aid in troubleshooting.

To contact Conico support,
please E-mail to support@i-conico.com

Important Security Warning

To keep your Conico camera secure and prevent unauthorized access, please make sure to follow the steps below:

· Always make sure that your camera has the latest firmware.
· Never use the default password for your camera. Always ensure that your password is at least 8-10 characters long and contains a combination of lowercase characters, uppercase characters as well as numbers.

1.Device Overview

Please refer to the following chart for information about the camera and its ports.

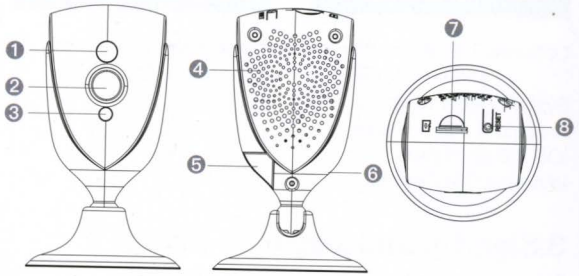

1.IR Led
2.Lens
3.Sensor
4.Speaker
5.Power Port
6.Microphone
7.Micro SD Card Slot
8.Reset Button

2.Download the App

Optional 1. Scan the QR code.

Optional 2. Get it on the App Store and Google Play Store.

Download on the App Store

GET IT ON Google Play

Optional 3. Download on the website: www.mipcm.com.

System Requirements:
Android 4.2.2 or higher
iOS 7.0 or higher
Windows 7/8/9 or higher

3.Sign Up and Login

Step 1. Tap the MIPC, then click on Sign Up
Step 2. Enter the account username and password
Step 3. For your account security and password recovery request, we recommend you bind your mail before logging in.

Note: Your password is at least 8 characters and contains lowercase characters, uppercase characters, and numbers.

4.Connect the Camera to your Phone

Step 1. Tap the "+" icon at the top left.
Step 2. Choose " Fix Cameras "
Step 3. Scan the QR code on the camera and add it.

Step 1.

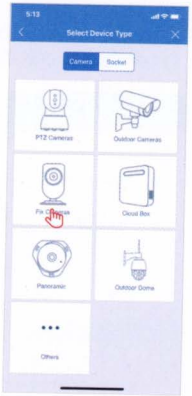

Step 2.

Step 3.

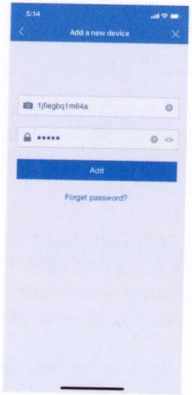

Step 3.

Step 4. Choose “Sound Connection”
Step 5. Enter your home Wi-Fi network and password

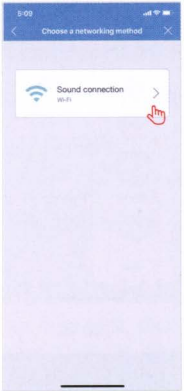

Step 4.

Step 5.

Step 6. Connect the camera with the power source and wait for about 60 seconds to allow the camera getting ready. It will be ready after hearing the sound like the water is dropping.

Step 7. Press the reset button 1 second, then you would hear the voice prompts “Waiting for receiving wireless configuration information”. Please turn up your phone speaker and keep your phone closer to the camera.

Step 8. Waiting for the camera connect your home router and camera’ s server successfully.

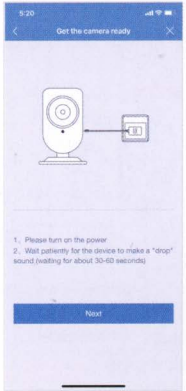

Step 6.

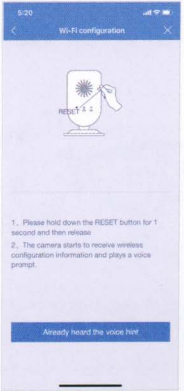

Step 7.

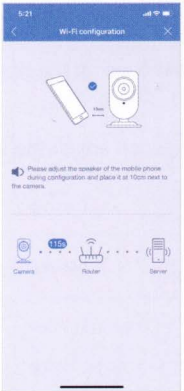

Step 8.

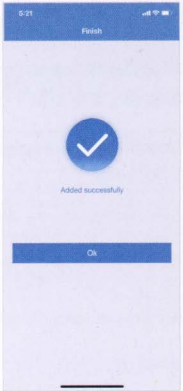

Step 8.

5.Installation Guide

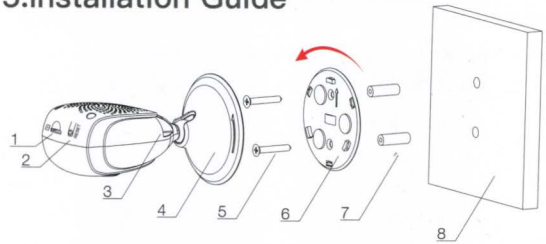

1.Micro SD Card Slot
2.Reset Button
3.Power Port
4.Base
5.Screw
6.Bracket
7.Plastic bulge
8.Celling or wall

Step 1. Choose a clean, smooth wall and screw the bracket in place.

Step 2. Rotate the base to fix the base on the bracket. Turn clockwise and you'll hear a "da" sound.

Step 3. Installation complete. You can adjust the installation angle as needed.

6.Operation and Interface

Button	Function Name	Function Description
	My documents	You can find all videos that record manually.
	Local Search	You can search all your cameras which use MIPC in the same network.
	Password Management	Users log in the account with admin account password can change all settings, but the guest account password not.
	Binding Email	If you forget your account password, you can use this function to get it back. But, to use this function, you have to bind your email when you sign up the MIPC account.
	Record Video	Tap the icon, start to record video manually.
	Snapshot	Tap the button, you can take a picture at what you see on the MIPC.
	MIC	Long press the button, you can have a talk with people on the camera side.
	Cloud	Tap the icon, you can choose the cloud service that you want. Please note, the cloud storage can only be store the alert videos.
	Speaker	Tap the icon, then you can hear the voice from the camera side.
	Record History	You can find all videos and snapshots that is recorded.

	Notification	There are four Detection ways: Motion Detection, Face Detection, Sound Detection and Humanoid Detection. Just Enable the detection way you want, then Choose and Save the time you would like to run.
	Record	1. Enable Recording: If you would like to use Continuous Recording, you have to insert a micro SD card. 2. Start Event Recording: Enable Recording and choose the time that you would like to record when motion /sound/face/humanoid detection is trigger.

7.Troubleshooting

Q1. You can't set up the camera with Wi-Fi
(1) Check your wifi passwords again.
(2) Make sure your home Wi-Fi network is 2.4Ghz. (Not Support 5Ghz)
(3) If your home wifi signal is weak, you can use a wifi signal booster to improve it.

Q2. There aren't any videos on the micro SD card.
(1) You need to insert the SD card before the camera is powered.
(2) Check if turn on the record function on the setting.

Q3. Didn't receive any warning notification
(1) Check if you allow the MIPC to send the notification to your phone.
Settings → Notifications →MIPC → Allow notification.
(2) Check if turn on the notification function on the MIPC
Camera Settings → Notifications → Detection→ Enable Alarm.

Q4. How to restore factory settings?
Long press the camera RESET button about 10 seconds, then you will hear the factory reset reminder voice " Restore to factory setting successfully".

Note: Don't remove the power during restore factory setting.

Q5. How to download videos on the micro SD card?
For security consideration, all video files on the micro SD card are encrypted and can be only played on the MIPC app. If you would like to play on PC, you have to download through a dedicated video export tool. Download the tool on www.mipcm.com.

More information about the MIPC, you can scan the QR code

Download on the website:
http://www.mipcm.com/publish/manual/index.html